

NİHAVEND TÜRKÜ

Nim Sofyan

Üsküdar'a gideriken aldı da bir yağmur

İstanbul Türküsü

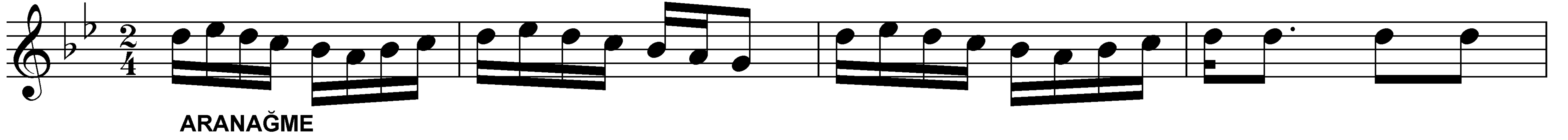

ARANAĞME

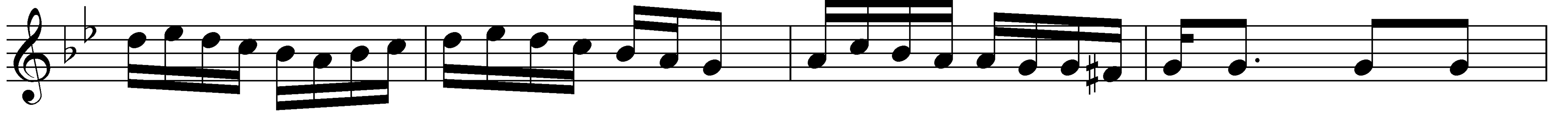

ÜS KÜ DA RA Gİ DE Rİ KEN AL DI DA BİR YAĞ MUR (Saz))
ÜS KÜ DA RA Gİ DE Rİ KEN BİR MEN DİL BUL DUM (Saz))

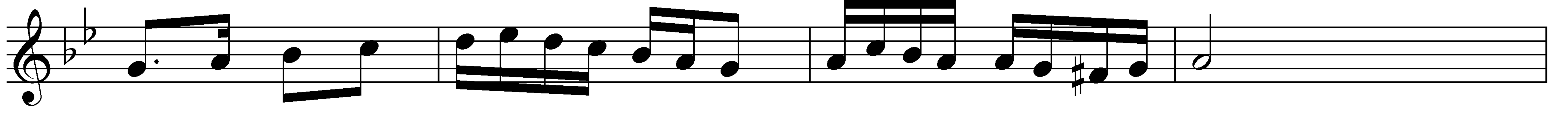

KA Tİ Bİ MİN SET RE Sİ U ZUN E TE Ğİ ÇA MUR
MEN Dİ Lİ MİN İ Çİ Sİ NE ZUN LO KUM DOL DÜR DUM

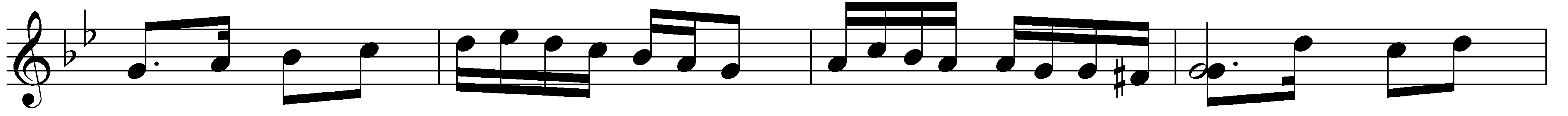

KA Tİ Bİ MİN SET RE Sİ U ZUN E TE Ğİ ÇA MUR (Saz))
KA Tİ Bİ MİN A RA Rİ KEN YA NİM DA BUL DUM (Saz))

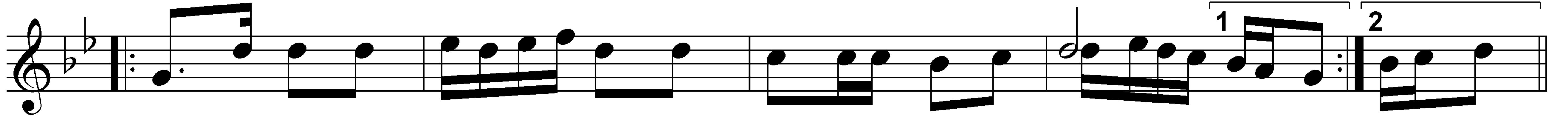

KA TİP UY KU DAN U YAN MIŞ GÖZ LE Rİ MAH MUR (Saz))

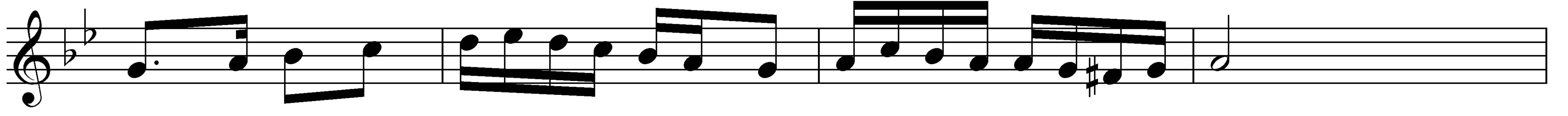

KA TİP BE NİM BEN KA Tİ BİN EL NE KA Rİ ŞİR

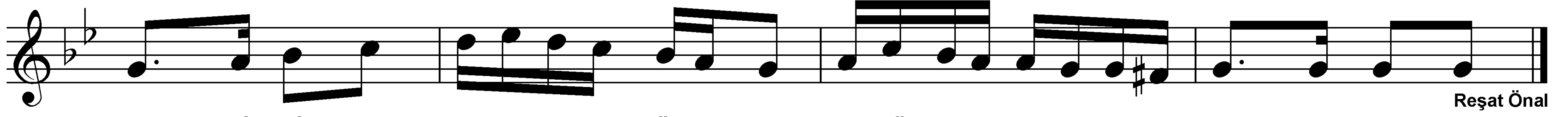

KA Tİ Bİ ME KO LA LI DA GÖM LEK NE GÜ ZEL YA RA ŞİR

Reşat Önal

ÜSKÜDAR'A GİDERİKEN ALDI DA BİR YAĞMUR
KATİBİMİN SETRESİ UZUN, ETEĞİ ÇAMUR
KATİP UYKUDAN UYANMIŞ GÖZLERİ MAHMUR
KATİP BENİM, BEN KATİBİN EL NE KARIŞIR
KATİBİME KOLALI DA GÖMLEK NE GÜZEL YARAŞIR

ÜSKÜDAR'A GİDERİKEN BİR MENDİL BULDUM
MENDİLİMİN İÇİNE LOKUM DOLDURDUM
KATİBİMİ ARARİKEN YANIMDA BULDUM
KATİP BENİM, BEN KATİBİN EL NE KARIŞIR
KATİBİME KOLALI DA GÖMLEK NE GÜZEL YARAŞIR