

Sofyan

♩ = 104

NİHAVEND ŞARKI
Bir peri masalı kulaklarına

Beste: Avni ANIL
Söz : Dr. Bekir MUTLU

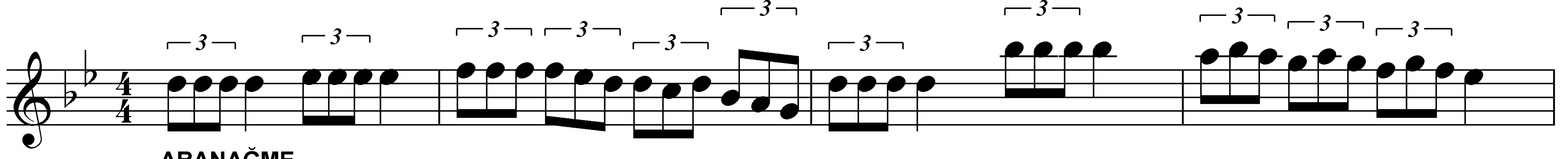

ARANAĞME

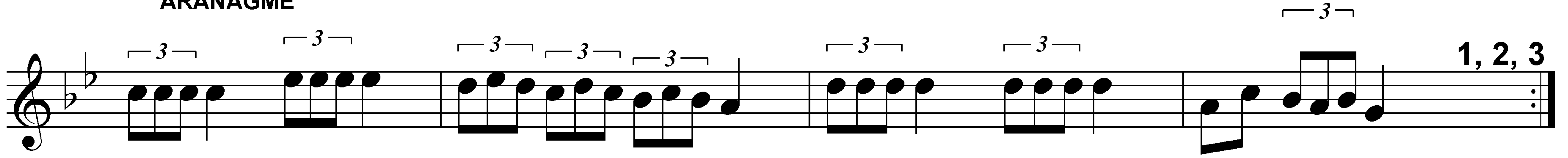

BİR PE Rİ MASA LI KULAKLA RI NA BİR BA HAR RÜZ GA RI YA NAK LA RI NA

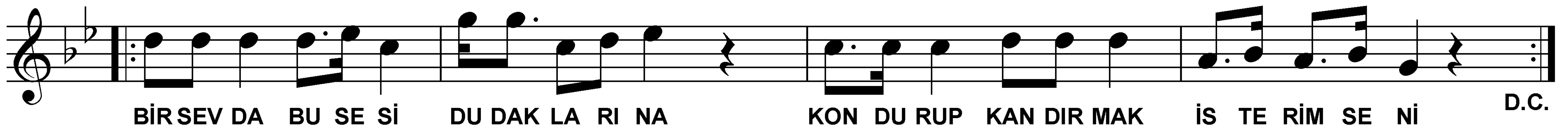

BİR SEV DA BU SE Sİ DU DAK LA RI NA KON DU RUP KAN DIR MAK İS TE RİM SE Nİ D.C.



BİR GE CE RÜ YA NA TEL DEN BİR DE MET BİR SA BAH BA ŞI NA TÜL DEN BİR DE MET

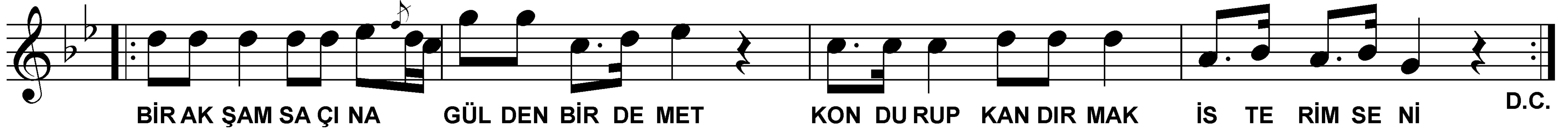

BİR AK ŞAM SA ÇI NA GÜL DEN BİR DE MET KON DU RUP KAN DIR MAK İS TE RİM SE Nİ D.C.

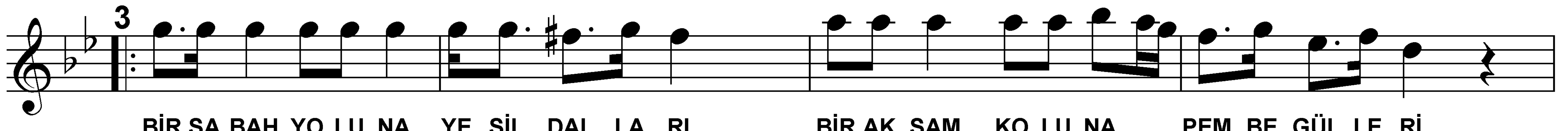

BİR SA BAH YO LU NA YE ŞİL DAL LA RI BİR AK ŞAM KO LU NA PEM BE GÜL LE Rİ

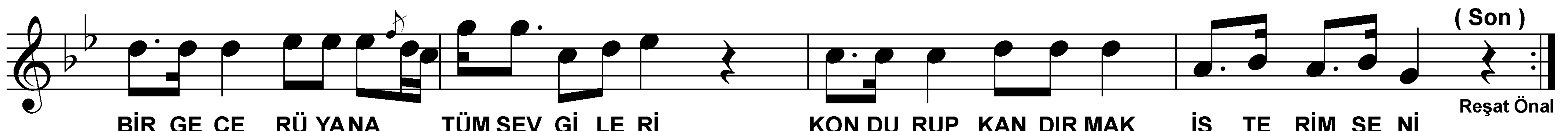

BİR GE CE RÜ YA NA TÜM SEV Gİ LE Rİ KON DU RUP KAN DIR MAK İS TE RİM SE Nİ

BİR PERİ MASALI KULAKLARINA
BİR BAHAR RÜZGARİ YANAKLARINA
BİR SEVDA BUSESİ DUDAKLARINA
KONDURUP, KANDIRMAK İSTERİM SENİ

BİR GECE RÜYANA TELDEN BİR DEMET
BİR SABAH BAŞINA TÜLDEN BİR DEMET
BİR AKŞAM SAÇINA GÜLDEN BİR DEMET
KONDURUP, KANDIRMAK İSTERİM SEN

BİR SABAH YOLUNA YEŞİL DALLARI
BİR AKŞAM YOLUNA PEMBE GÜLLERİ
BİR GECE RÜYANA TÜM SEVGİLERİ
KONDURUP, KANDIRMAK İSTERİM SENİ