

Yürük Semai

♩ = 120

FERAHNAK YÜRÜK SEMAİ

Bir dilbere dil düştü ki mahbubu dilimdir

Şakir Ağa

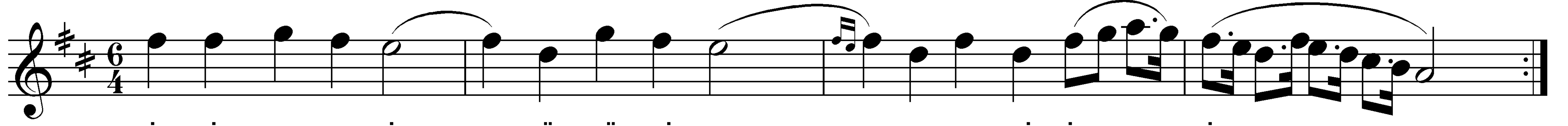

BİR DİL BE RE DİL DÜŞ TÜ Kİ MAH BU BU Dİ LİM DİR
REF TA RI GÜ ZEL KA ME Tİ AR AR BE DE LİM DİR
CA NIM DA NO LA HAY Lİ ZA MAN DIR E ME LİM DİR

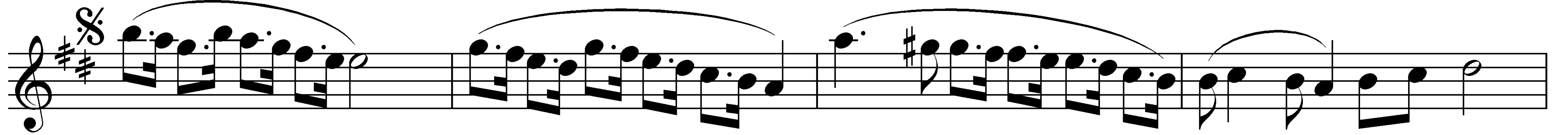

GEL GEL GEL GEL GÜ LÜM EY

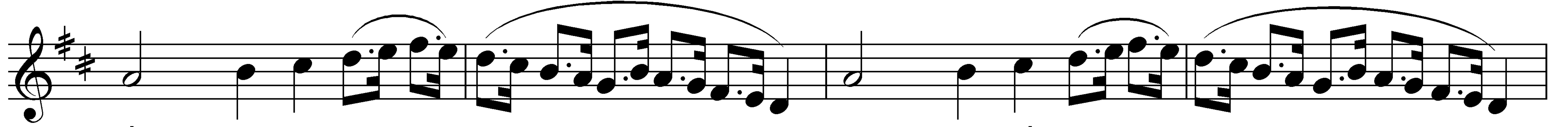

DİL SA NA HAY RAN EY ME Hİ DEV RAN

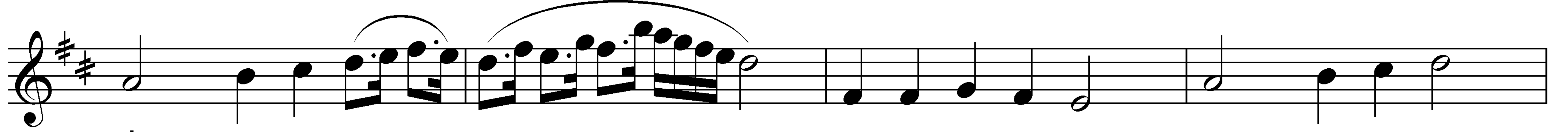

DİL SA NA HAY RAN LUT FEY LE A MAN BEN DE NE EY

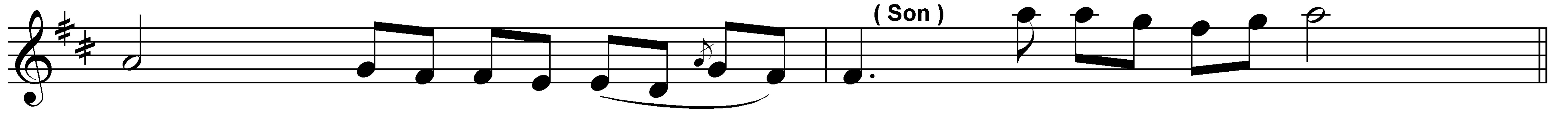

NAZ LI CA NAN VAY (Saz)

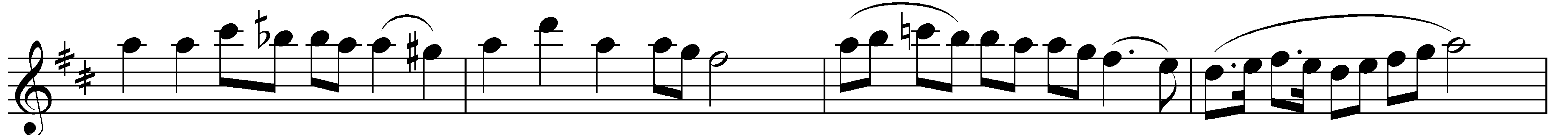

Tİ Rİ Nİ GE HİN GAM ZE Sİ GER EY LE SE TE SİR

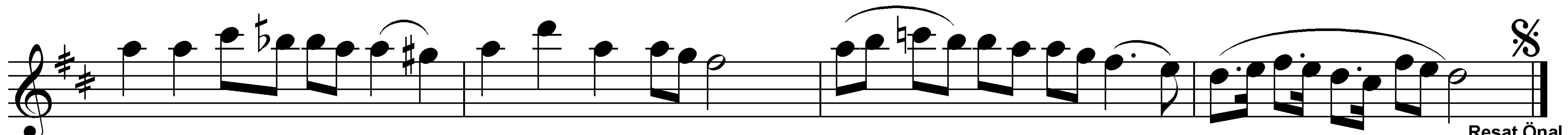

Tİ Rİ Nİ GE HİN GAM ZE Sİ GER EY LE SE TE SİR

Reşat Önal

BİR DİLBERE DİL DÜŞTÜ Kİ MAHBUBU DİLİMDİR
REFTARI GÜZEL, KAMETİ AR AR BEDELİMDİR

TİR-İ NİGEHİN GAMZESİ GER EYLESE TESİR
CANIM DA NE OLA HAYLİ ZAMANDIR EMELİMDİR

GEL GEL GEL GEL GÜLÜM EY DİL SANA HAYRAN
EY MEHİ DEVRAN DİL SANA HAYRAN
LUTFEYLE AMAN BENDENE EY NAZLI CANAN